

MATCHLINE STA. 6+00.00

PRELIMINARY
NOT FOR CONSTRUCTION
DISCLAIMER: THE
PROFESSIONAL SEAL
WHOSE SIGNATURE AND
PERSONAL SEAL APPEAR
HEREON ASSUMES
RESPONSIBILITY ONLY FOR
WHAT APPEARS ON THIS
PAGE, AND DISCLAIMS
(PURSUANT TO SECTION
327.411 R.S.M.O.)
SPECIFICATION, ESTIMATES,
REPORTS, AND OTHER
DOCUMENTS OR
INSTRUMENTS NOT SEALED
BY THE UNDERSIGNED
PROFESSIONAL RELATING
TO OR INTENDED TO BE
USED FOR ANY PART OR
PARTS OF THE PROJECT TO
WHICH THIS PAGE REFERS.

REVISIONS	DESCRIPTION	DATE
No.		

16 SUNNYS DR
SUITE 104
ST. LOUIS, MO 63143
Missouri State Certificate of Authority E-201700850
PH: 314.661.1133
www.imegcorp.com

PUBLIC MEETING PLAN
CITY OF KIRKWOOD, MISSOURI
SOUTH CLAY AVENUE RESURFACING PROJECT
STP-5502 (614)

IMEG Project No:
23001201.00
File Name:
23001201.00-Public-Meeting.dwg
M.S.D. P#: 24MSD-00066
BASEMAP #: 23-24M
© COPYRIGHT 2024
ALL RIGHTS RESERVED
Date: 07/11/2024

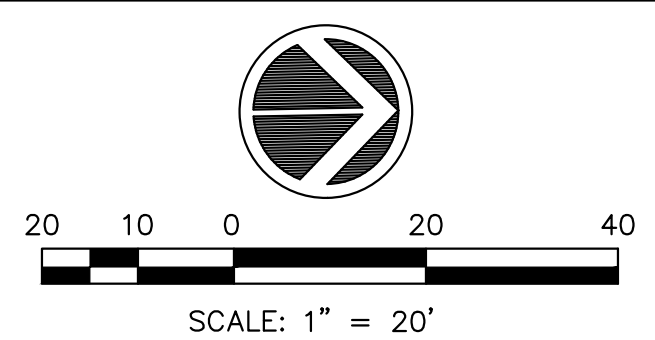

- MILL & OVERLAY
- NEW DRIVEWAY
- NEW RETAINING WALL
- CONSTRUCTION LIMITS
- CONCRETE RECONSTRUCTION
- NEW LANDSCAPE
- PAVEMENT STRIPING
- NEW PERMANENT EASEMENT LINE
- EXISTING RIGHT-OF-WAY LINE
- NEW SIDEWALK
- NEW CURB
- EXISTING TREES / BUSHES / VEGETATION
- TEMPORARY CONSTRUCTION EASEMENT LINE
- EXISTING PROPERTY LINE

MATCHLINE STA. 6+00.00

MATCHLINE STA. 11+00.00

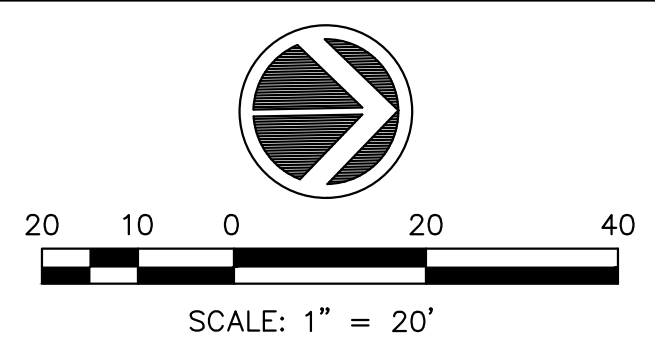
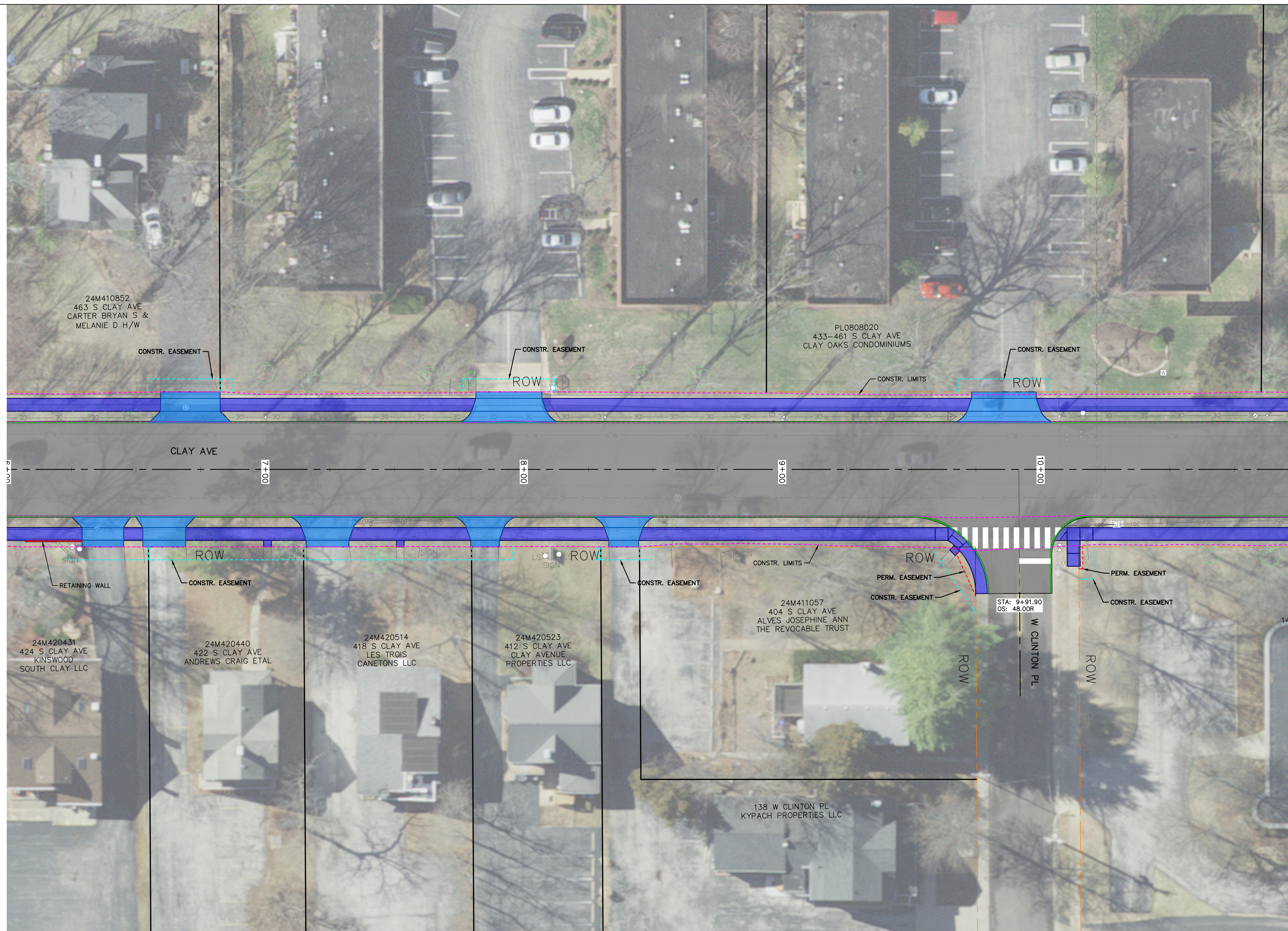

- MILL & OVERLAY
- NEW DRIVEWAY
- NEW RETAINING WALL
- CONSTRUCTION LIMITS
- EXISTING RIGHT-OF-WAY LINE
- CONCRETE RECONSTRUCTION
- NEW LANDSCAPE
- PAVEMENT STRIPING
- NEW PERMANENT EASEMENT LINE
- EXISTING PROPERTY LINE
- NEW SIDEWALK
- NEW CURB
- EXISTING TREES / BUSHES / VEGETATION
- TEMPORARY CONSTRUCTION EASEMENT LINE

PRELIMINARY
NOT FOR CONSTRUCTION
DISCLAIMER: THE
PROFESSIONAL SEAL
WHOSE SIGNATURE AND
PERSONAL SEAL APPEAR
HEREON ASSUMES
RESPONSIBILITY ONLY FOR
WHAT APPEARS ON THIS
PAGE, AND DISCLAIMS
(PURSUANT TO SECTION
327.411 R.S.M.O.)
SPECIFICATION, ESTIMATES,
REPORTS, AND OTHER
DOCUMENTS OR
INSTRUMENTS NOT SEALED
BY THE UNDERSIGNED
PROFESSIONAL RELATING
TO OR INTENDED TO BE
USED FOR ANY PART OR
PARTS OF THE PROJECT TO
WHICH THIS PAGE REFERS.

REVISIONS	DESCRIPTION	DATE
No.		

IMEG

16 SUNNEN DR
SUITE 104
ST. LOUIS, MO 63143
Missouri State Certificate of Authority E-201700850
PH: 314.646.1133
www.imegcorp.com

PUBLIC MEETING PLAN
CITY OF KIRKWOOD, MISSOURI
SOUTH CLAY AVENUE RESURFACING PROJECT
STP-5502 (614)

IMEG Project No:
23001201.00
File Name:
23001201.00-Public-Meeting.dwg
M.S.D. P.#: 24MSD-00066
BASEMAP #: 23-24M
© COPYRIGHT 2024
ALL RIGHTS RESERVED
Date: 07/11/2024

MATCHLINE STA. 11+00.00

MATCHLINE STA. 16+00.00

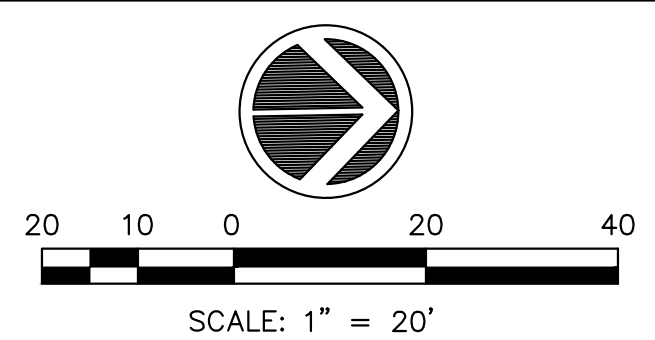
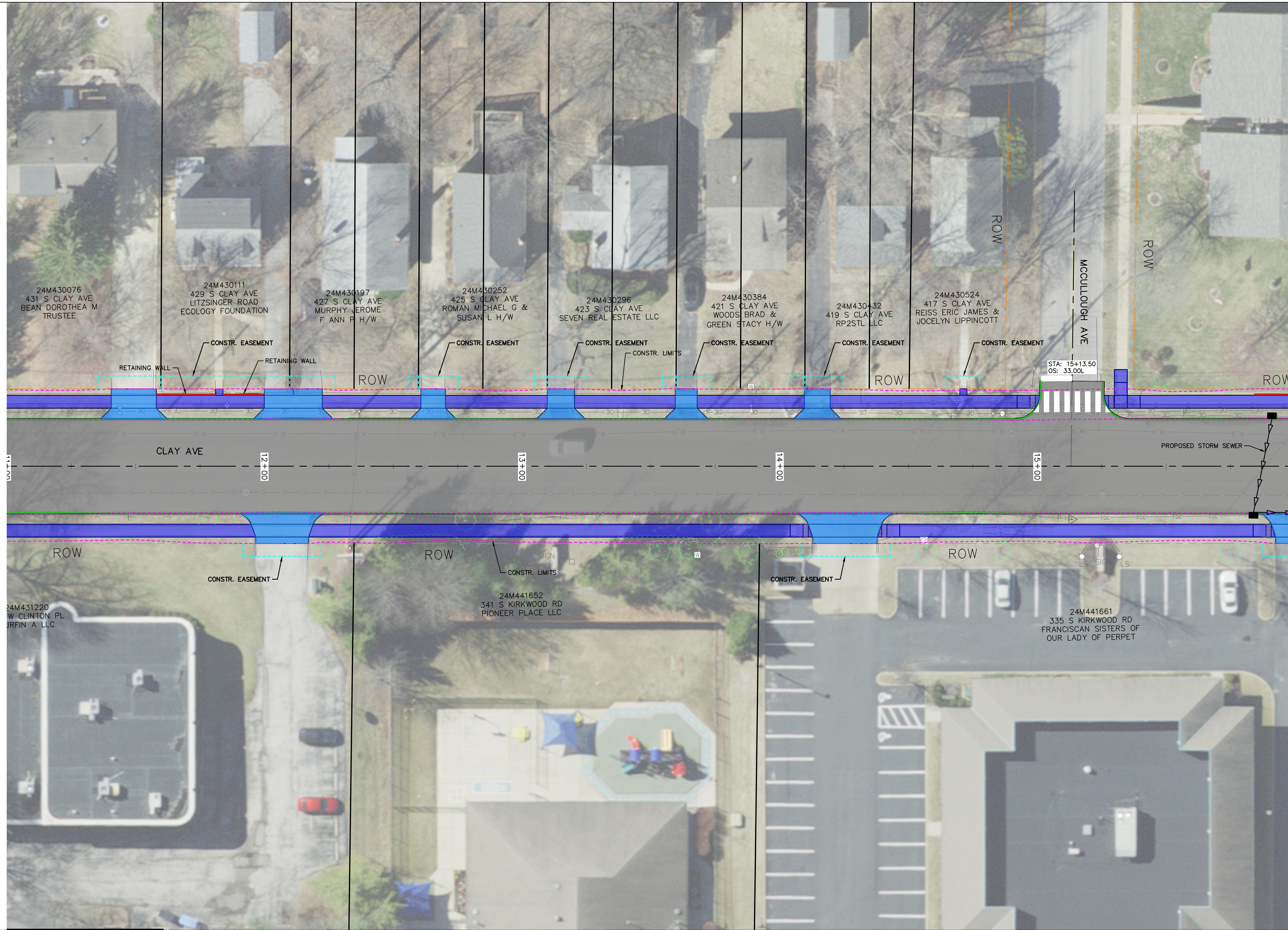

- MILL & OVERLAY
- NEW DRIVEWAY
- NEW RETAINING WALL
- CONSTRUCTION LIMITS
- EXISTING RIGHT-OF-WAY LINE
- CONCRETE RECONSTRUCTION
- NEW LANDSCAPE
- PAVEMENT STRIPING
- NEW PERMANENT EASEMENT LINE
- EXISTING PROPERTY LINE
- NEW SIDEWALK
- NEW CURB
- EXISTING TREES / BUSHES / VEGETATION
- TEMPORARY CONSTRUCTION EASEMENT LINE

PRELIMINARY
NOT FOR CONSTRUCTION
DISCLAIMER: THE
PROFESSIONAL SEAL
WHOSE SIGNATURE AND
PERSONAL SEAL APPEAR
HEREON ASSUMES
RESPONSIBILITY ONLY FOR
WHAT APPEARS ON THIS
PAGE, AND DISCLAIMS
(PURSUANT TO SECTION
327.411 R.S.M.O.)
SPECIFICATION, ESTIMATES,
REPORTS, AND OTHER
DOCUMENTS OR
INSTRUMENTS NOT SEALED
BY THE UNDERSIGNED
PROFESSIONAL RELATING
TO OR INTENDED TO BE
USED FOR ANY PART OR
PARTS OF THE PROJECT TO
WHICH THIS PAGE REFERS.

REVISIONS	DESCRIPTION	DATE
No.		

16 SUNSHINE DR
SUITE 104
ST. LOUIS, MO 63143
Missouri State Certificate of Authority E-201700850
PH: 314.646.1133
www.imegcorp.com

PUBLIC MEETING PLAN
CITY OF KIRKWOOD, MISSOURI
SOUTH CLAY AVENUE RESURFACING PROJECT
STP-5502 (614)

IMEG Project No:
23001201.00
File Name:
23001201.00-Public-Meeting.dwg
M.S.D. P.#: 24MSD-00066
BASEMAP #: 23-24M

© COPYRIGHT 2024
ALL RIGHTS RESERVED
Date: 07/11/2024
3
Sheet 3 of 7

MATCHLINE STA. 16+00.00

MATCHLINE STA. 21+00.00

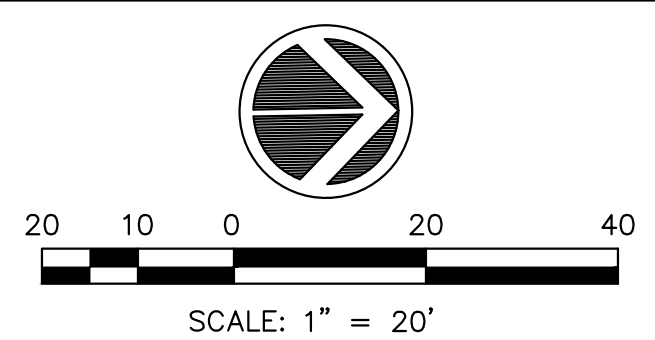
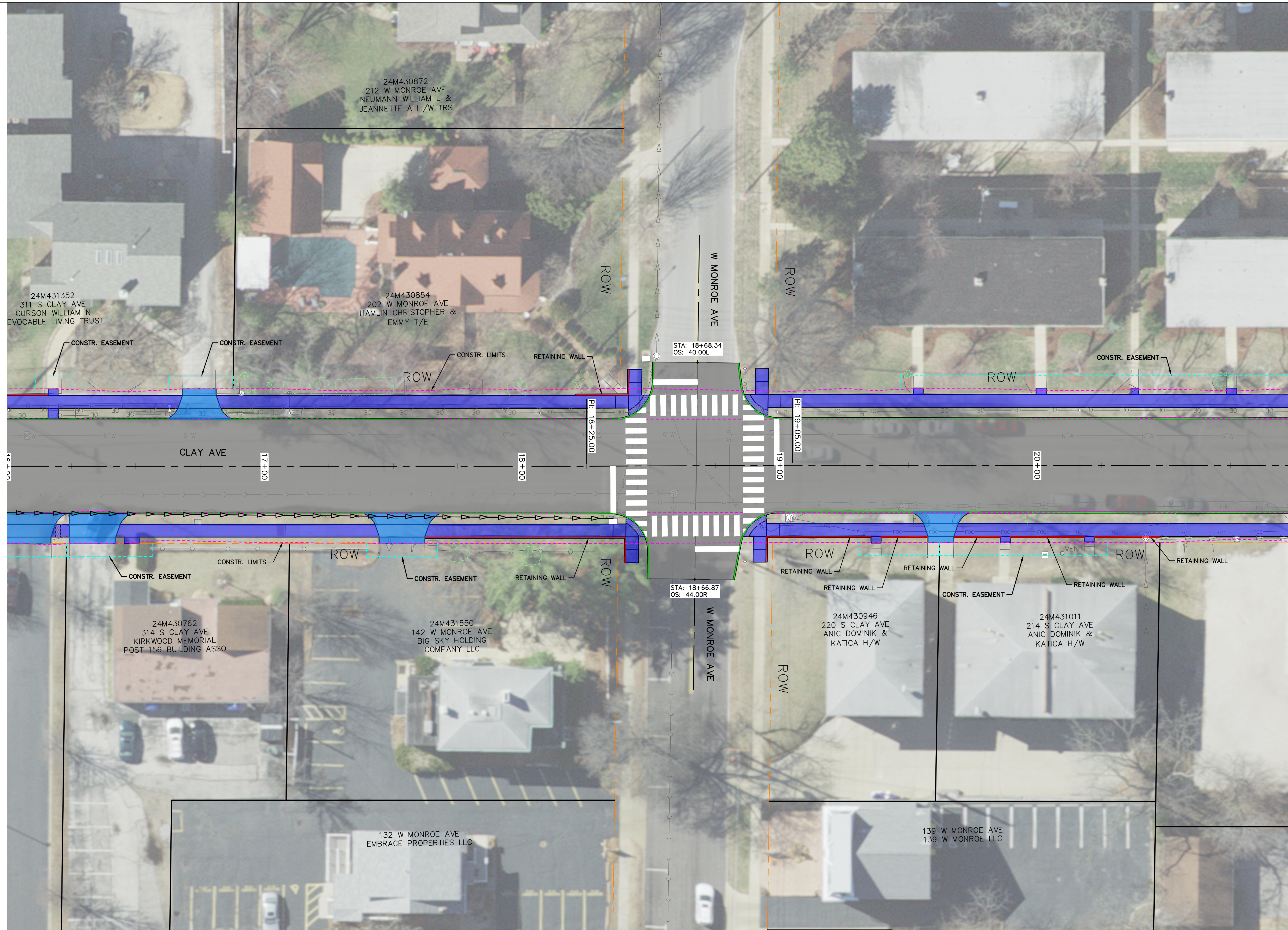

- MILL & OVERLAY
- NEW DRIVEWAY
- NEW RETAINING WALL
- CONSTRUCTION LIMITS
- EXISTING RIGHT-OF-WAY LINE
- CONCRETE RECONSTRUCTION
- NEW LANDSCAPE
- PAVEMENT STRIPING
- NEW PERMANENT EASEMENT LINE
- EXISTING PROPERTY LINE
- NEW SIDEWALK
- NEW CURB
- EXISTING TREES / BUSHES / VEGETATION
- TEMPORARY CONSTRUCTION EASEMENT LINE

PRELIMINARY
NOT FOR CONSTRUCTION
DISCLAIMER: THE
PROFESSIONAL SEAL
WHOSE SIGNATURE AND
PERSONAL SEAL APPEAR
HEREON ASSUMES
RESPONSIBILITY ONLY FOR
WHAT APPEARS ON THIS
PAGE, AND DISCLAIMS
(PURSUANT TO SECTION
327.411 R.S.M.O.)
SPECIFICATION, ESTIMATES,
REPORTS, AND OTHER
DOCUMENTS OR
INSTRUMENTS NOT SEALED
BY THE UNDERSIGNED
PROFESSIONAL RELATING
TO OR INTENDED TO BE
USED FOR ANY PART OR
PARTS OF THE PROJECT TO
WHICH THIS PAGE REFERS.

REVISIONS	DESCRIPTION	DATE
No.		

16 SUNSHINE DR
SUITE 104
ST. LOUIS, MO 63143
Missouri State Certificate of Authority E-201700850
PH: 314.661.1133
www.imegcorp.com

PUBLIC MEETING PLAN
CITY OF KIRKWOOD, MISSOURI
SOUTH CLAY AVENUE RESURFACING PROJECT
STP-5502 (614)

IMEG Project No:
23001201.00
File Name:
23001201.00-Public-Meeting.dwg
M.S.D. P#: 24MSD-00066
BASEMAP #: 23-24M

© COPYRIGHT 2024
ALL RIGHTS RESERVED
Date: 07/11/2024
4
Sheet 4 of 7

MATCHLINE STA. 21+00.00

MATCHLINE STA. 26+00.00

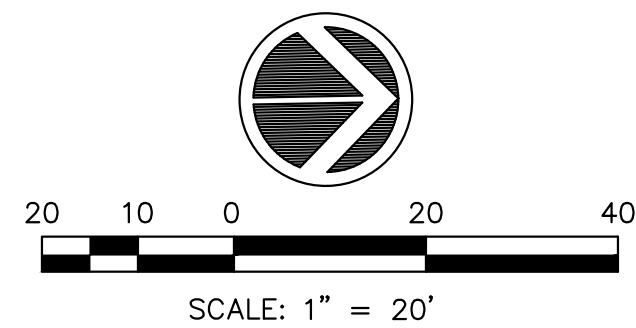

- MILL & OVERLAY
- NEW DRIVEWAY
- NEW RETAINING WALL
- CONSTRUCTION LIMITS
- EXISTING RIGHT-OF-WAY LINE
- CONCRETE RECONSTRUCTION
- NEW LANDSCAPE
- PAVEMENT STRIPING
- NEW PERMANENT EASEMENT LINE
- EXISTING PROPERTY LINE
- NEW SIDEWALK
- NEW CURB
- EXISTING TREES / BUSHES / VEGETATION
- TEMPORARY CONSTRUCTION EASEMENT LINE

PRELIMINARY
DISCLAIMER: THE
PROFESSIONAL SEAL
WHOSE SIGNATURE AND
PERSONAL SEAL APPEAR
HEREON ASSUMES
RESPONSIBILITY ONLY FOR
WHAT APPEARS ON THIS
PAGE, AND DISCLAIMS
(PURSUANT TO SECTION
327.411 R.S.M.O.)
SPECIFICATION, ESTIMATES,
REPORTS, AND OTHER
DOCUMENTS OR
INSTRUMENTS NOT SEALED
BY THE UNDERSIGNED
PROFESSIONAL RELATING
TO OR INTENDED TO BE
USED FOR ANY PART OR
PARTS OF THE PROJECT TO
WHICH THIS PAGE REFERS.

REVISIONS	DESCRIPTION	DATE
No.		

16 SUNBEL DR
SUITE 104
ST. LOUIS, MO 63143
Missouri State Certificate of Authority E-20170850
PH: 314.646.1133
www.imegcorp.com

PUBLIC MEETING PLAN
CITY OF KIRKWOOD, MISSOURI
SOUTH CLAY AVENUE RESURFACING PROJECT
STP-5502 (614)

IMEG Project No:
23001201.00
File Name:
23001201.00-Public-Meeting.dwg
M.S.D. P#: 24MSD-00066
BASEMAP #: 23-24M

© COPYRIGHT 2024
ALL RIGHTS RESERVED
Date: 07/11/2024
5
Sheet 5 of 7

MATCHLINE STA. 26+00.00

MATCHLINE STA. 30+00.00

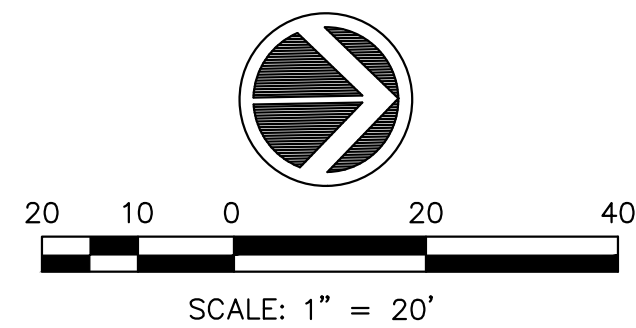
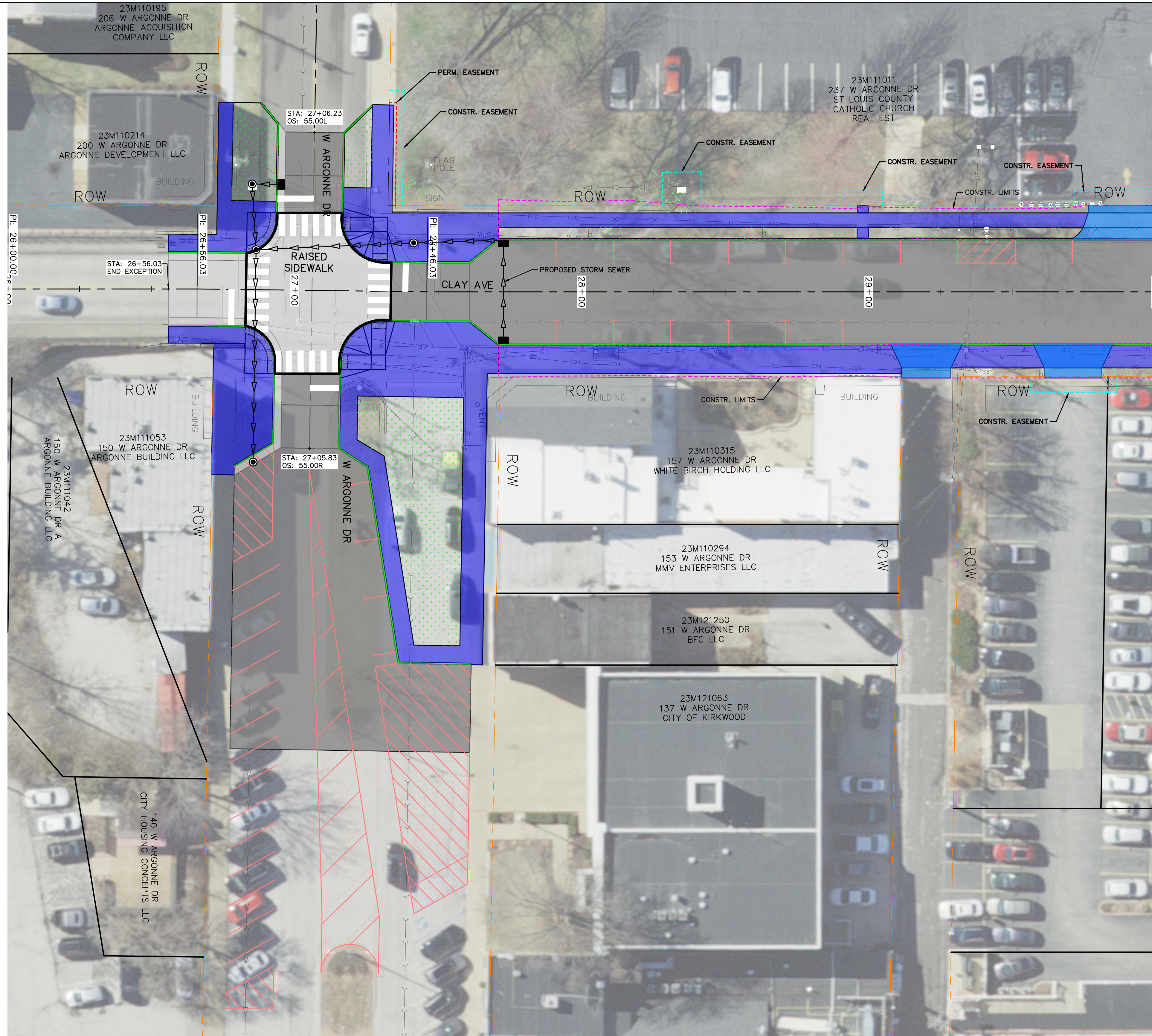

- MILL & OVERLAY
- NEW DRIVEWAY
- NEW RETAINING WALL
- CONSTRUCTION LIMITS
- EXISTING RIGHT-OF-WAY LINE
- CONCRETE RECONSTRUCTION
- NEW LANDSCAPE
- PAVEMENT STRIPING
- NEW PERMANENT EASEMENT LINE
- EXISTING PROPERTY LINE
- NEW SIDEWALK
- NEW CURB
- EXISTING TREES / BUSHES / VEGETATION
- TEMPORARY CONSTRUCTION EASEMENT LINE

PRELIMINARY
 NOT FOR CONSTRUCTION
 DISCLAIMER: THE PROFESSIONAL SEAL WHOSE SIGNATURE AND PERSONAL SEAL APPEAR HEREON ASSUMES RESPONSIBILITY ONLY FOR WHAT APPEARS ON THIS PAGE, AND DISCLAIMS (PURSUANT TO SECTION 327.411 R.S.M.O.) SPECIFICATION, ESTIMATES, REPORTS, AND OTHER DOCUMENTS OR INSTRUMENTS NOT SEALED BY THE UNDERSIGNED PROFESSIONAL RELATING TO OR INTENDED TO BE USED FOR ANY PART OR PARTS OF THE PROJECT TO WHICH THIS PAGE REFERS.

REVISIONS	DESCRIPTION	DATE
No.		

16 SUNBEL DR
 SUITE 104
 ST. LOUIS, MO 63143
 Missouri State Certificate of Authority E-201700850
 PH: 314.661.1133
 www.imegcorp.com

PUBLIC MEETING PLAN
 CITY OF KIRKWOOD, MISSOURI
 SOUTH CLAY AVENUE RESURFACING PROJECT
 STP-5502 (614)

IMEG Project No:
 23001201.00
 File Name:
 23001201.00-Public-Meeting.dwg
 M.S.D. P#: 24MSD-00066
 BASEMAP #: 23-24M
 © COPYRIGHT 2024
 ALL RIGHTS RESERVED
 Date: 07/11/2024

MATCHLINE STA. 30+00.00

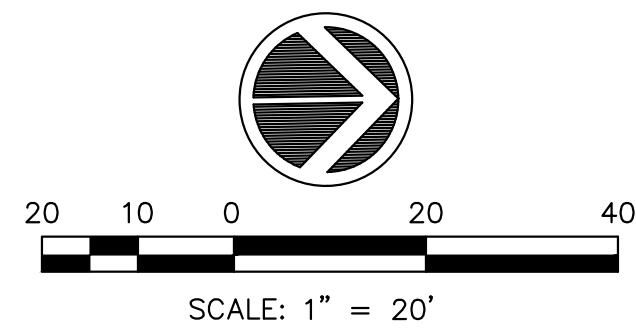
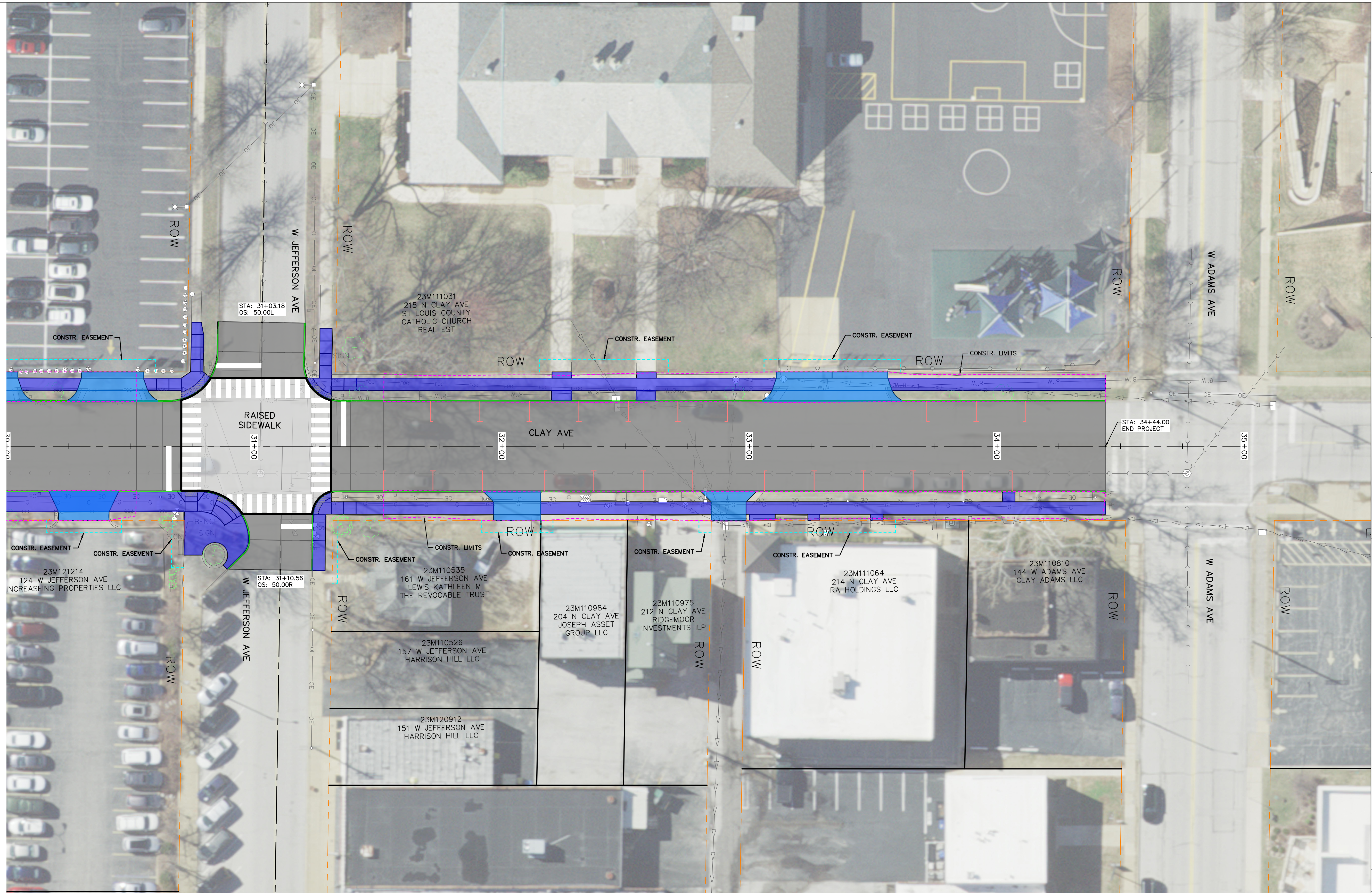

- MILL & OVERLAY
- NEW DRIVEWAY
- NEW RETAINING WALL
- CONSTRUCTION LIMITS
- EXISTING RIGHT-OF-WAY LINE
- CONCRETE RECONSTRUCTION
- NEW LANDSCAPE
- PAVEMENT STRIPING
- NEW PERMANENT EASEMENT LINE
- EXISTING PROPERTY LINE
- NEW SIDEWALK
- NEW CURB
- EXISTING TREES / BUSHES / VEGETATION
- TEMPORARY CONSTRUCTION EASEMENT LINE

PRELIMINARY
NOT FOR CONSTRUCTION
DISCLAIMER: THE
PROFESSIONAL SEAL
WHOSE SIGNATURE AND
PERSONAL SEAL APPEAR
HEREON ASSUMES
RESPONSIBILITY ONLY FOR
WHAT APPEARS ON THIS
PAGE, AND DISCLAIMS
(PURSUANT TO SECTION
327.411 R.S.M.O.)
SPECIFICATION, ESTIMATES,
REPORTS, AND OTHER
DOCUMENTS OR
INSTRUMENTS NOT SEALED
BY THE UNDERSIGNED
PROFESSIONAL RELATING
TO OR INTENDED TO BE
USED FOR ANY PART OR
PARTS OF THE PROJECT TO
WHICH THIS PAGE REFERS.

REVISIONS	DESCRIPTION	No.	DATE

IMEG
 16 SUNBEL DR
 SUITE 104
 ST. LOUIS, MO 63143
 Missouri State Certificate of Authority E-201700850
 PH: 314.646.1133
 www.imegcorp.com

PUBLIC MEETING PLAN
 CITY OF KIRKWOOD, MISSOURI
 SOUTH CLAY AVENUE RESURFACING PROJECT
 STP-5502 (614)

IMEG Project No:
23001201.00
 File Name:
23001201.00-Public-Meeting.dwg
 M.S.D. P#: 24MSD-00066
 BASEMAP #: 23-24M
 © COPYRIGHT 2024
 ALL RIGHTS RESERVED
 Date: 07/11/2024